



WPDGA SPRING SHOW

SPONSORED BY WESTERN PENNSYLVANIA DAIRY GOAT ASSOCIATION

Friday, July 10, 2020 – ADGA – 2 Ring Buck Show, 7:00 PM

**Saturday, July 11, 2020 – ADGA - 2 Ring Sr Doe, Youth & Adult Showmanship, & 2 Ring Jr Doe.
9:00 AM**

Venango County Fairgrounds- 867 Mercer Road, Franklin, PA 16323

Show Chairperson

Madalena Mumford
14752 Maplewood Rd.
Townville, PA 16360

Show Secretaries (Doe)

Theresa Riley
218 Lend St.
Fombell, PA 16123

Show Secretaries (Buck)

Jodi Walker
1436 Valley Rd.
Polk, PA 16342

Mendy Adams
117 Maplewood Dr.
Franklin, PA 16323

Mendy Adams
117 Maplewood Dr.
Franklin, PA 16323

Ring 1

Judges

Ring 2

Jean Lucas
Buck Show

Sr. Doe, Showmanship, and Jr. Doe

Rusty Repp
Buck Show

Sr. Doe, Showmanship, and Jr. Doe

DIRECTIONS: Venango County Fairgrounds 867 Mercer Road, Franklin, PA 16323 (3 miles south of Franklin, PA on Route 62) Watch for Goat Show signs.

DOGS- Dogs must be restrained and are not permitted in the goat barns or show ring area.

RULES AND REGULATIONS

These shows are sanctioned by ADGA and their rules shall govern. The Junior and Senior doe shows are separately sanctioned. The Judge's decision will be final.

The Show Committee, at its discretion, may change the show order under circumstances as is necessary to assure the continuity of the show and the safety of its exhibitors.

ANIMAL REGISTRATION- Base date of animals is to be the day the animal is shown. The original registration certificate is required for all animals over six (6) months of age. Animals under six (6) months must have stamped duplicate application, stamped duplicate Fax or registration certificate. All papers must be shown to

the Show Secretary prior to show. No copies, telephone calls, or telegrams will be accepted in lieu of the original certificate. **PLEASE BE PREPARED TO REMOVE AND VERIFY ORIGINAL REGISTRATION PAPERS FROM BINDERS/SHEET PROTECTORS, ETC UPON REQUEST.**

HEALTH REQUIREMENTS- Current health papers must accompany animals, originating from your home state. All animals must be listed on an official AAI-13 Health Certificate. ALL ANIMALS MUST BE CHECKED BEFORE UNLOADING. DO NOT UNLOAD UNTIL ANIMALS HAVE BEEN CHECKED BY A DESIGNATED MEMBER OF THE WPDGA SHOW COMMITTEE. Any animals showing signs of infectious or contagious disease will be barred from the show. No natural horned animals will be shown. The decision of the Show Committee will be final. All animals checked in prior to the day of the show will be subject to these health regulations. *There will be no pre-show milk out, but over-uddering is not recommended.

CHECK IN- Animals may be checked in Friday, July 10, 2020 (5 PM – 11 PM) and Saturday (July 11, 2020) 6:00 A.M. until 30 minutes before the beginning of the show.

ENTRY FEES · Showmanship classes are free. Senior Doe, Junior Doe entry fees will be \$5 flat fee per goat, for each ring, making it \$10 to enter one goat in **both** rings. **PENS** - \$10/horse stall or \$5/Sydell type pen (doe only) regardless of use. **Pay at show**. Hay/straw will not be available.

Pre-entries are encouraged and will close July 5, 2020. Send pre-entries to Show Chairman, Madalena Mumford, 14752 Maplewood Road, Townville, PA 16360. Make checks payable to WPDGA. Returned checks will be charged an additional \$25.00 and will require cash payments for all future entries. No entry fees will be refunded for any reason. Registrations made day of show will be cash only.

No entries will be accepted after the class is called. Please be prompt when the classes are called.

Unsportsmanlike conduct will not be tolerated. Such conduct may result in disbarment from WPDGA shows.

Paid entry indicates acceptance of all show rules and regulations. The Show Committee reserves the right to interpret any show rule not adequately covered by these or ADGA rules.

WPDGA will not be responsible for any accidents or loss to persons, property or animals while on the grounds.

Show Order

Friday, July 10, 2020 Ring 1 (Begins at 7:00PM)

Senior Buck Show Order: LaMancha, Nigerian Dwarf, AOP

Friday, July 10, 2020 Ring 2 (Begins shortly after Ring 1)

Senior Buck Show Order: LaMancha, Nigerian Dwarf, AOP

Saturday July 11, 2020 Ring 1- (Begins at 9:00 a.m.)

Senior Doe Show order: Alpine, LaMancha, Nigerian Dwarf, Nubian, Saanen, AOP, and Recorded Grade.

Showmanship (Youth and Adult) Between Sr and Jr Doe shows

Junior Doe Show order will be: LaMancha, Nigerian Dwarf, Nubian, AOP, and Recorded Grade.

Saturday July 11, 2020 Ring 2- (Begins shortly after Ring 1)

Senior Doe Show order: Alpine, LaMancha, Nigerian Dwarf, Nubian, Saanen, AOP, and Recorded Grade.

Showmanship (Youth and Adult) Between Sr and Jr Doe shows

Junior Doe Show order will be: LaMancha, Nigerian Dwarf, Nubian, AOP, and Recorded Grade.

Showmanship Classes Saturday, July 11, 2020 - Showmanship: Between Sr. and Jr. Doe Shows-

Peewee (6 yrs and under), **Novice** (6-9 yrs), **Junior** (9-13 yrs), **Intermediate** (14-18 yrs), **Adult** (19 and over)
No entry fee Doe only *Appropriate show attire (Show whites preferred, but black or white pants/white top-acceptable no open toe shoes)

**** The Show Committee, at its discretion, may change the show order under circumstances as is necessary to assure the continuity of the show and the safety of its exhibitors. ****

Friday, July 10, 2020 Senior Buck and Junior Buck Shows

Ring 1: Starts 7:00 PM
Judge: Jean Lucas

Buck Show

B1 - (4/10/2020 to show date)
B2 - (1/10/2020 – 4/9/2020)
B3 - (7/9/2019 – 1/9/2020)
B4 - 1 year and under 2 years
B5 - 2 years and under 3 years
B6 - 3 years and under 5 years
B7 - 5 years and over
CC – Champion Challenge
Grand Champion
Reserve Grand Champion
Best Buck in Show

Ring 2: Starts shortly after Ring 1
Judge: Rusty Repp

Buck Show

B1 - (4/10/2020 to show date)
B2 - (1/10/2020 – 4/9/2020)
B3 - (7/9/2019 – 1/9/2020)
B4 - 1 year and under 2 years
B5 - 2 years and under 3 year
B6 - 3 years and under 5 years
B7 - 5 years and over
CC – Champion Challenge
Grand Champion
Reserve Grand Champion
Best Buck in Show

Saturday July 11, 2020 Senior Doe, and Junior Doe Shows

Ring 1: Starts 9:00 AM
Judge: Jean Lucas

Senior Doe Show

S1- Under 2 in milk
S2 - 2 years and under 3 years
S3 - 3 years and under 4 years
S4 - 4 years and under 5 years
S5 - 5 years and over
CC Champion Challenge

Grand Champion
Reserve Grand Champion
Best of Breed
Best Senior Doe in Show

Ring 2: starts shortly after Ring 1
Judge: Rusty Repp

Senior Doe Show

S1 - Under 2 in milk
S2 - 2 years and under 3 years
S3 - 3 years and under 4 years
S4 - 4 years and under 5 years
S5 - 5 years and over
CC Champion Challenge

Grand Champion
Reserve Grand Champion
Best of Breed
Best Senior Doe in Show

Junior Doe Show

- J1** - Jr. Kid (5/11/2020 to show day)
- J2** - Int. Kid (4/11/2020 – 5/10/2020)
- J3** - Sr. Kid (1/11/2020 – 4/10/2020)
- J4** - Jr. Yrlg (7/10/2019 – 1/10/2020)
- J5** - Sr. Yrlg (7/10/2018 - 7/11//2019) 1 yr and under 2 yrs

Junior Champion
Reserve Junior Champion
Best Junior Doe in Show

Junior Doe Show

- J1** - Jr. Kid (5/11/2020 to show day)
- J2** - Int. Kid (4/11/2020 – 5/10/2020)
- J3** - Sr. Kid (1/11/2020 – 4/10/2020)
- J4** - Jr. Yrlg (7/10/2019 – 1/10/2020)
- J5** - Sr. Yrlg (7/10/2018 – 7/11//2019) 1 yr under 2 yrs

Junior Champion
Reserve Junior Champion
Best Junior Doe in Show

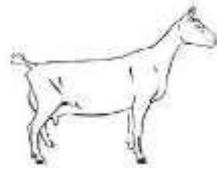

Contact for more information:

Madalena Mumford
Show Chairperson
14752 Maplewood Rd.
Townville, PA 16360
(814) 789-3088
(814) 720-7248 (cell- text only)
mumford@wildblue.net